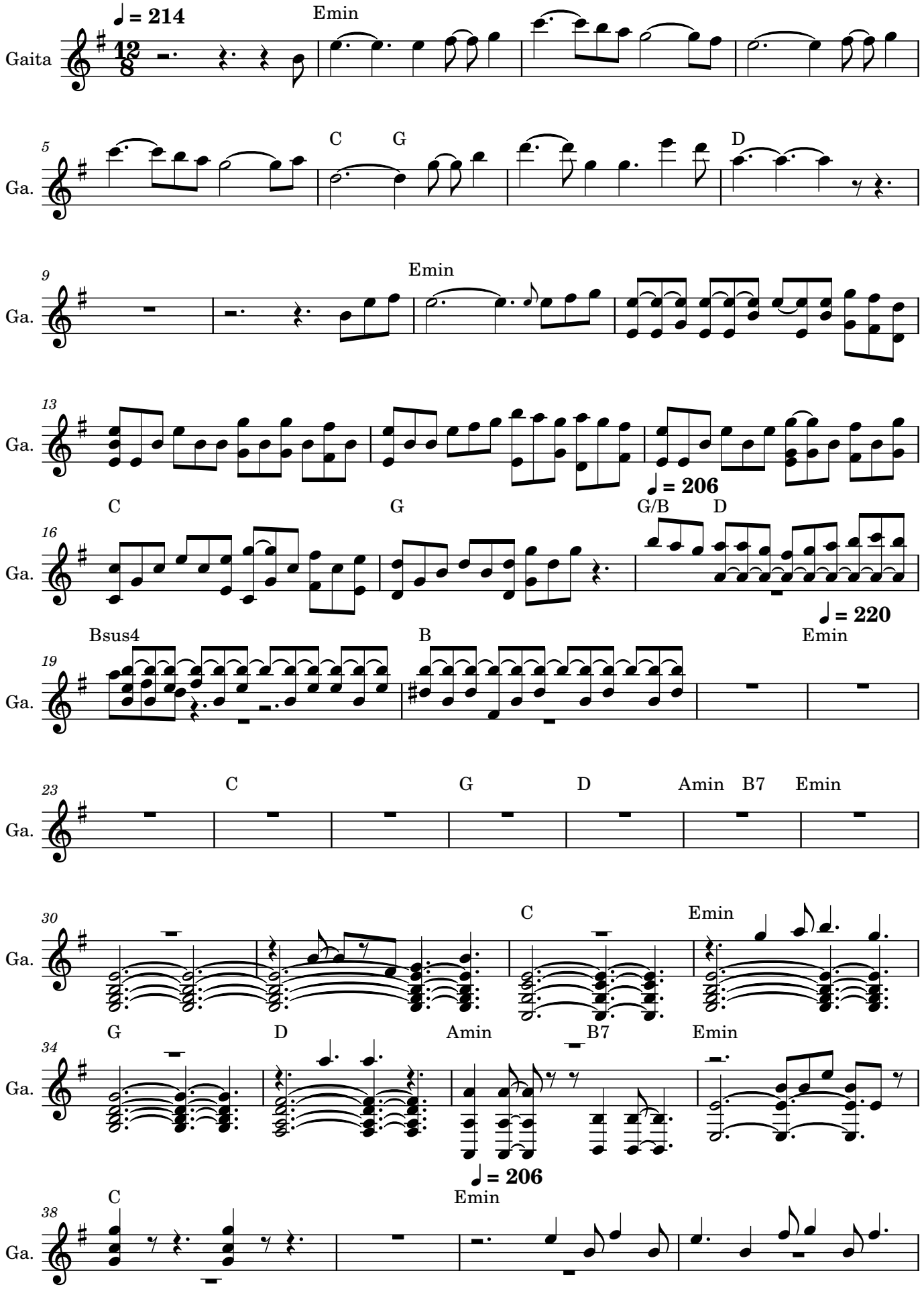
Gaita
♩ = 214
Emin
Ga.
5
C
G
D
9
Emin
13
♩ = 206
16
C
G
G/B
D
♩ = 220
Emin
19
Bsus4
B
23
C
G
D
Amin
B7
Emin
30
C
Emin
34
G
D
Amin
B7
Emin
♩ = 206
38
C
Emin

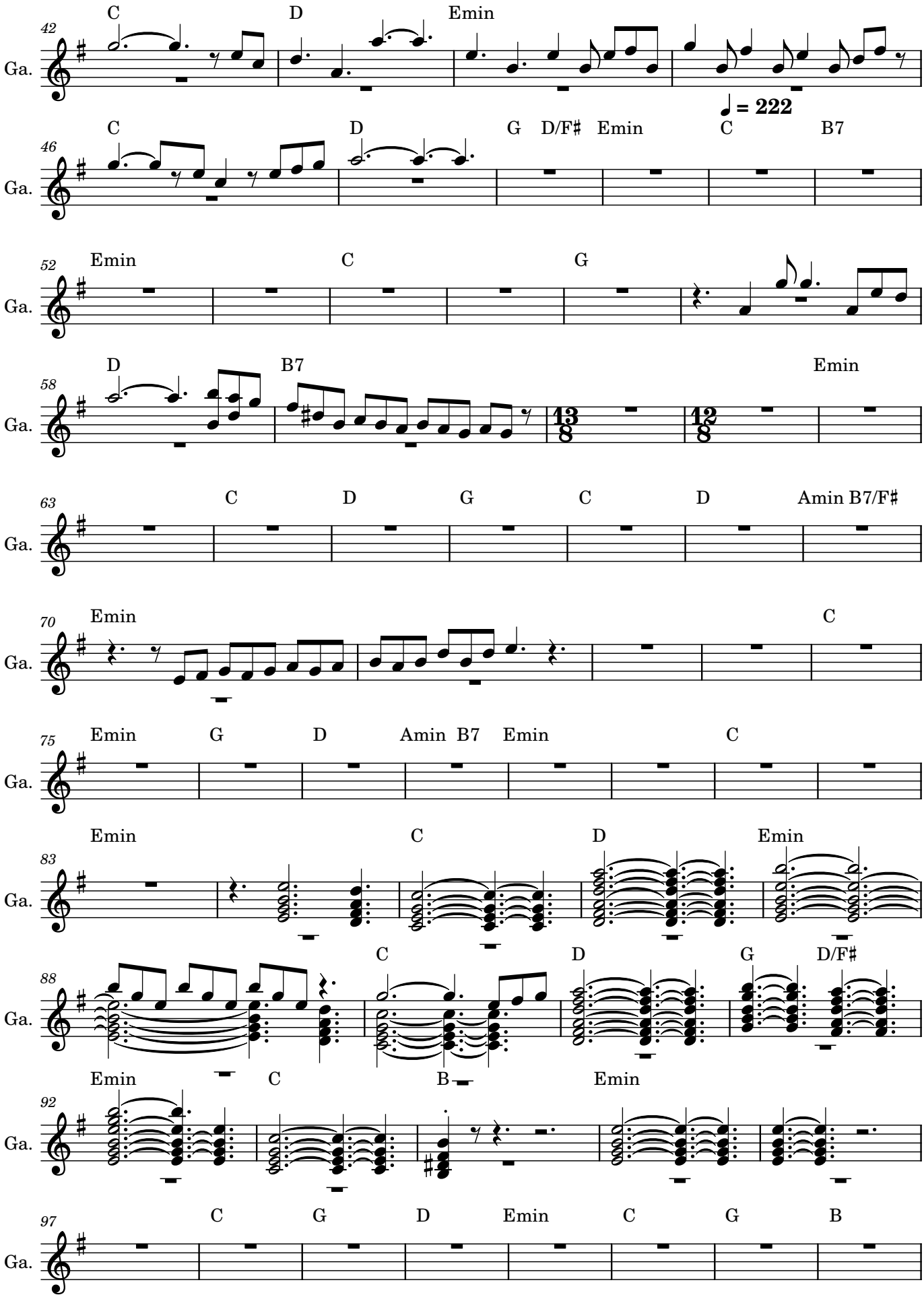
C
D
Emin
42
Ga.
♩ = 222
C
D
G
D/F♯
Emin
C
B7
46
Ga.
Emin
C
G
52
Ga.
D
B7
Emin
58
Ga.
13/8
12/8
C
D
G
C
D
Amin
B7/F♯
63
Ga.
Emin
C
70
Ga.
Emin
G
D
Amin
B7
Emin
C
75
Ga.
Emin
C
D
Emin
83
Ga.
C
D
G
D/F♯
88
Ga.
Emin
C
B
Emin
92
Ga.
C
G
D
Emin
C
G
B
97
Ga.

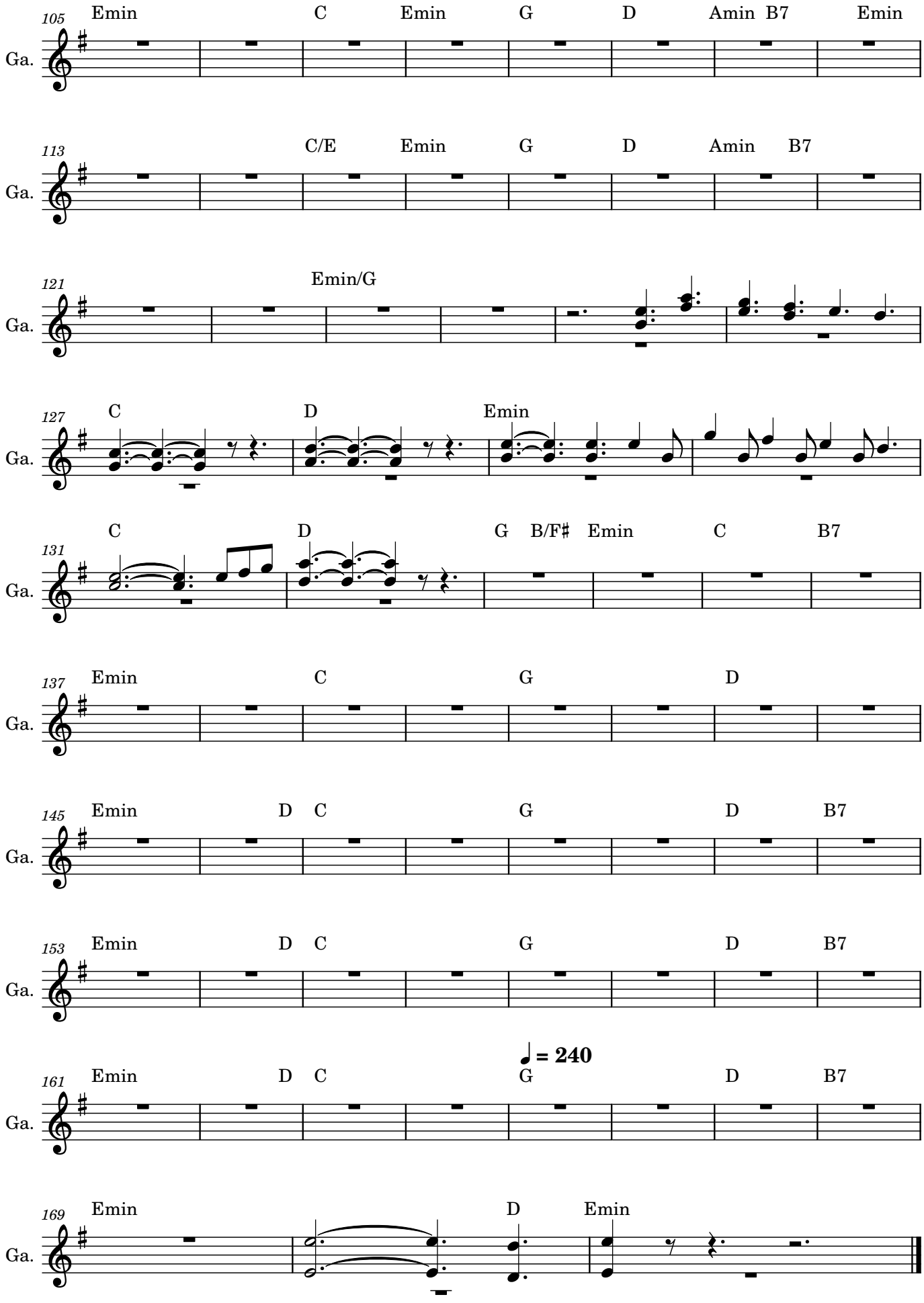
105
Emin
C
Emin
G
D
Amin
B7
Emin
Ga.
113
C/E
Emin
G
D
Amin
B7
Ga.
121
Emin/G
Ga.
127
C
D
Emin
Ga.
131
C
D
G
B/F♯
Emin
C
B7
Ga.
137
Emin
C
G
D
Ga.
145
Emin
D
C
G
D
B7
Ga.
153
Emin
D
C
G
D
B7
Ga.
161
♩ = 240
Emin
D
C
G
D
B7
Ga.
169
Emin
D
Emin
Ga.