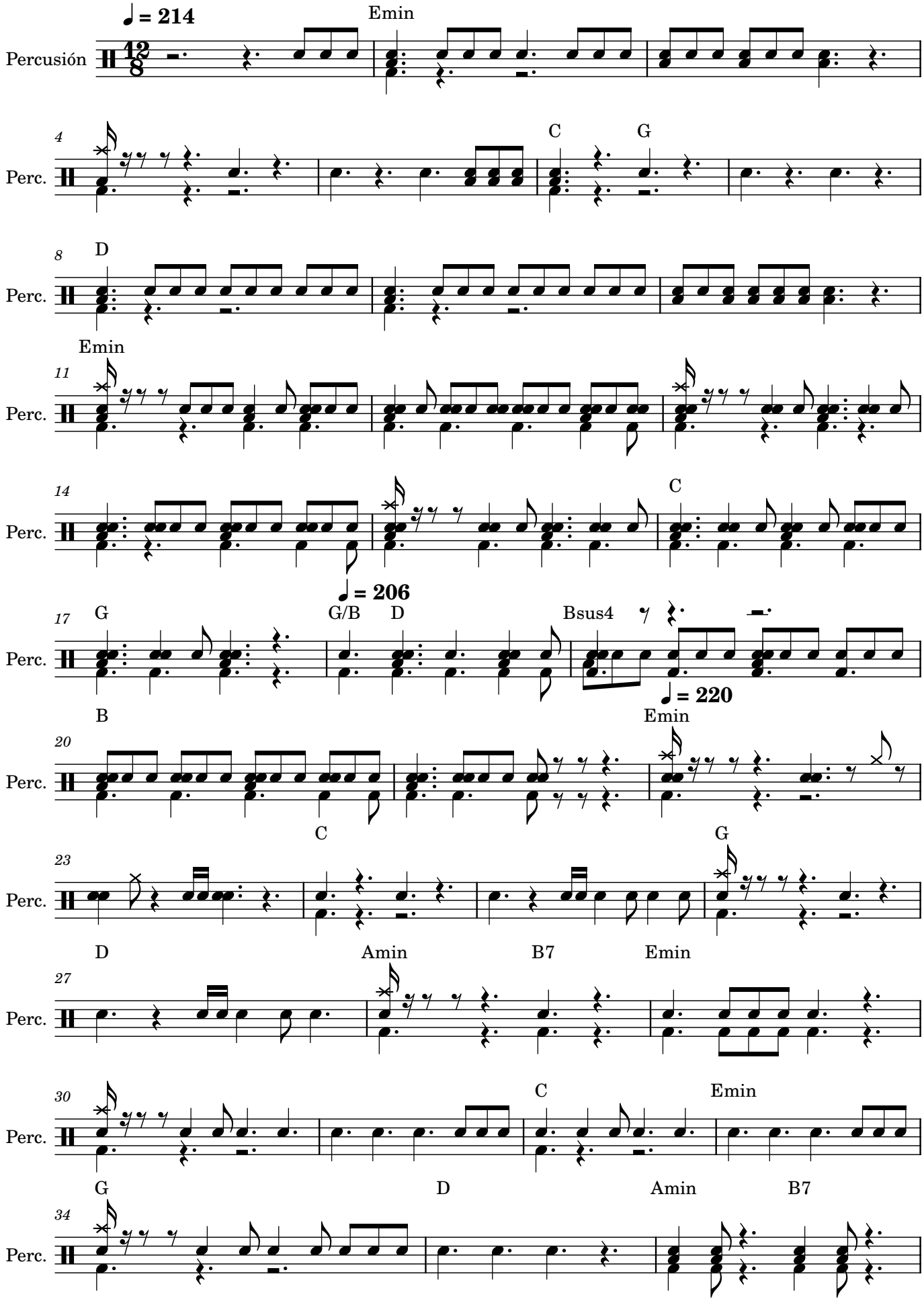
♩ = 214
Percusión
Emin
4
Perc.
C
G
8
D
11
Emin
14
C
♩ = 206
17
G
G/B
D
Bsus4
♩ = 220
B
Emin
20
C
G
23
D
Amin
B7
Emin
27
30
C
Emin
G
D
Amin
B7
34

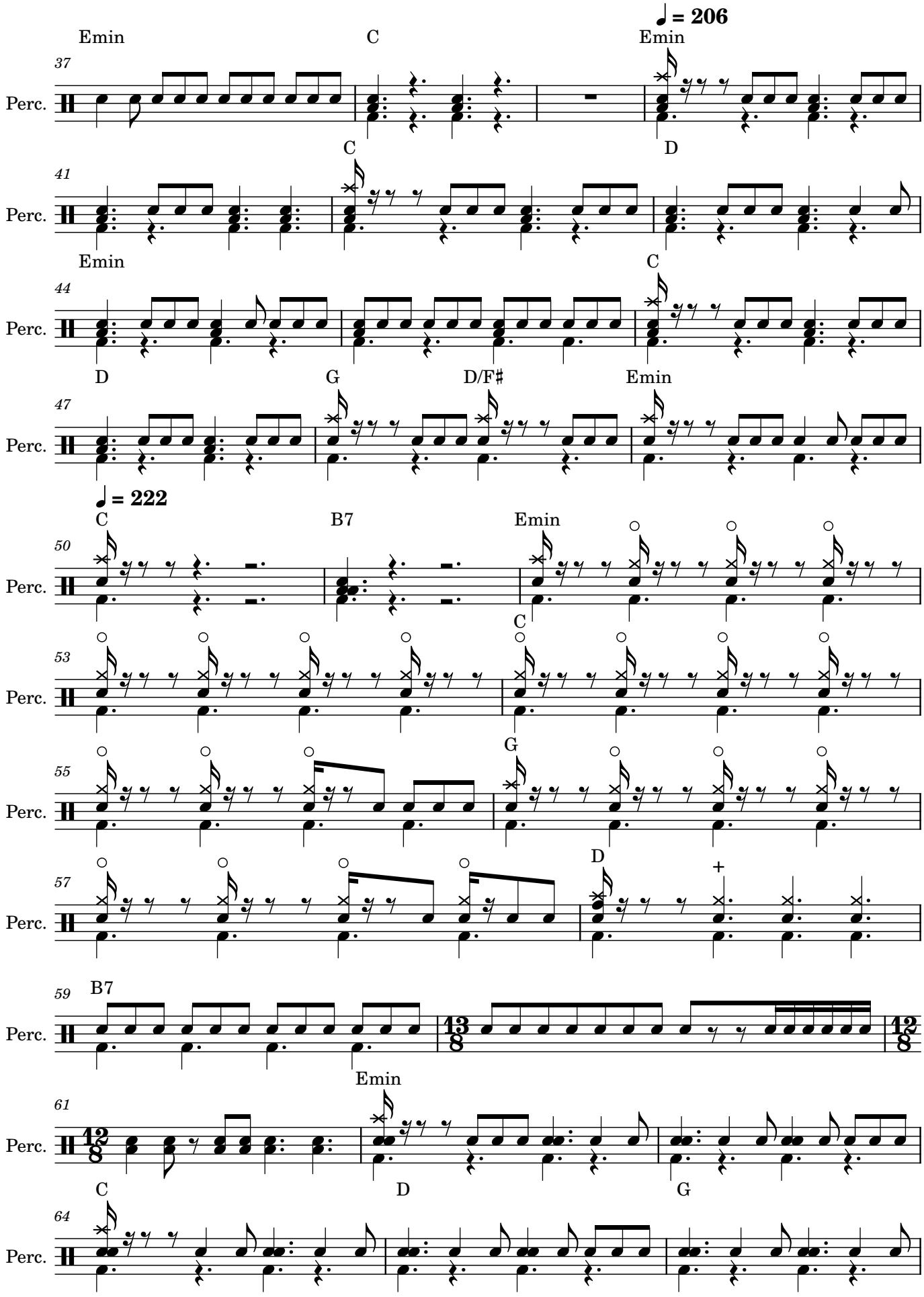
♩ = 206
Emin
C
Emin
37
Perc.
C
D
41
Perc.
Emin
C
44
Perc.
D
G
D/F♯
Emin
47
Perc.
♩ = 222
C
B7
Emin
50
Perc.
C
53
Perc.
G
55
Perc.
D
57
Perc.
B7
59
Perc.
Emin
61
Perc.
C
D
G
64
Perc.

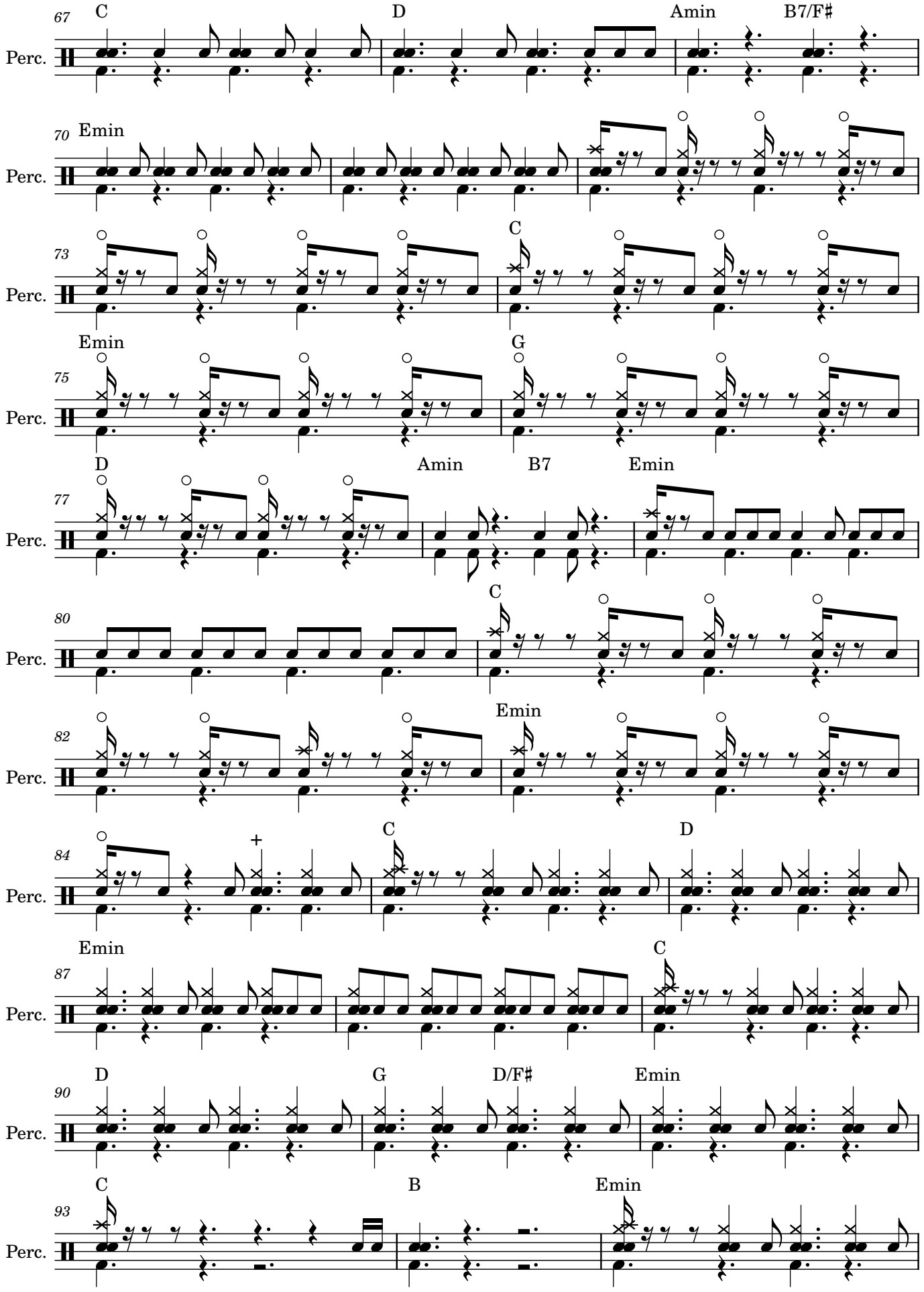
67
C
D
Amin
B7/F♯
Perc.
70
Emin
Perc.
73
C
Perc.
75
Emin
G
Perc.
77
D
Amin
B7
Emin
Perc.
80
C
Perc.
82
Emin
Perc.
84
+
C
D
Perc.
87
Emin
C
Perc.
90
D
G
D/F♯
Emin
Perc.
93
C
B
Emin
Perc.

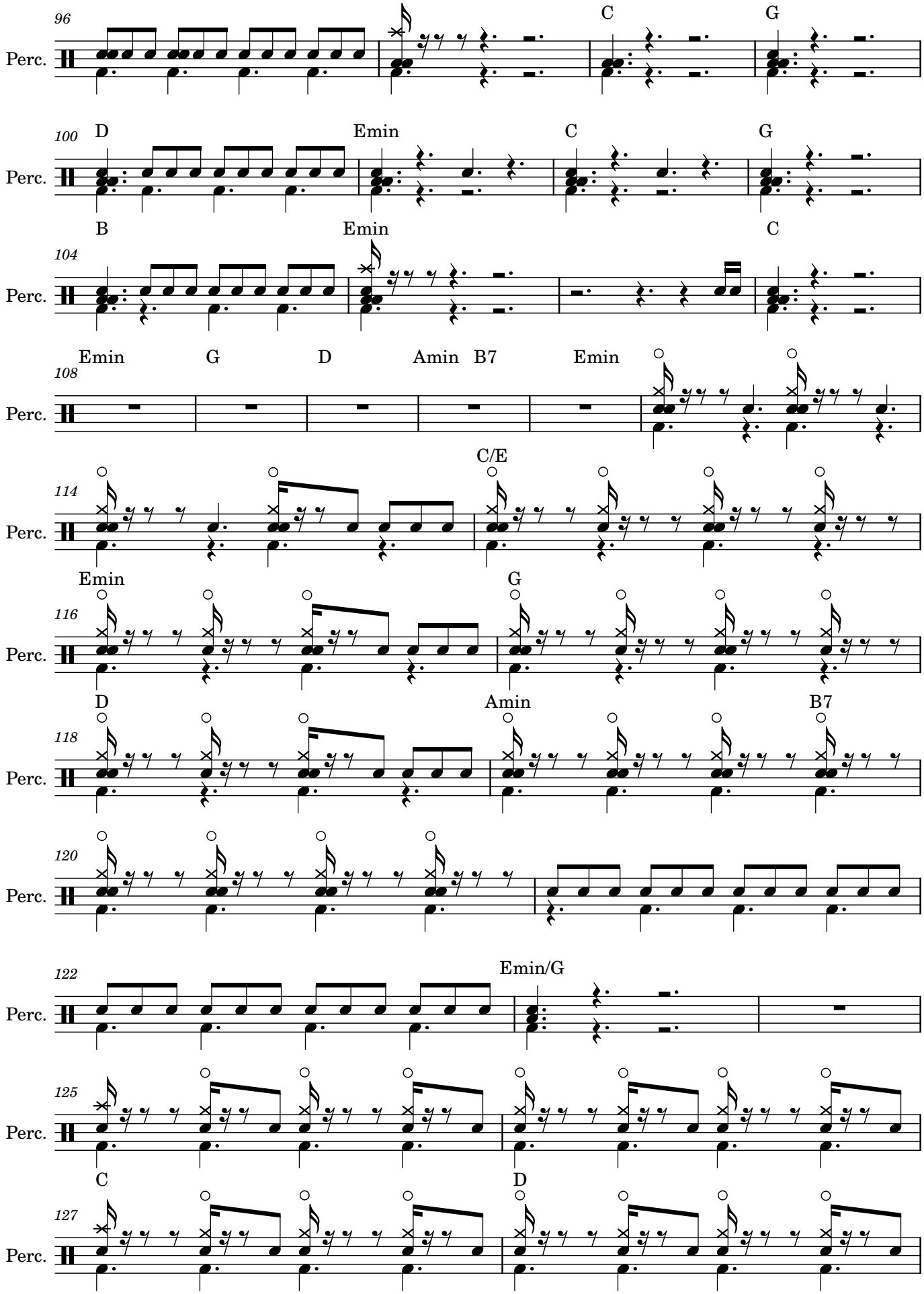
96
Perc.
C
G
100
D
Emin
C
G
Perc.
B
Emin
C
104
Perc.
Emin
G
D
Amin
B7
Emin
108
Perc.
C/E
114
Perc.
Emin
G
116
Perc.
D
Amin
B7
118
Perc.
120
Perc.
Emin/G
122
Perc.
125
Perc.
C
D
127
Perc.

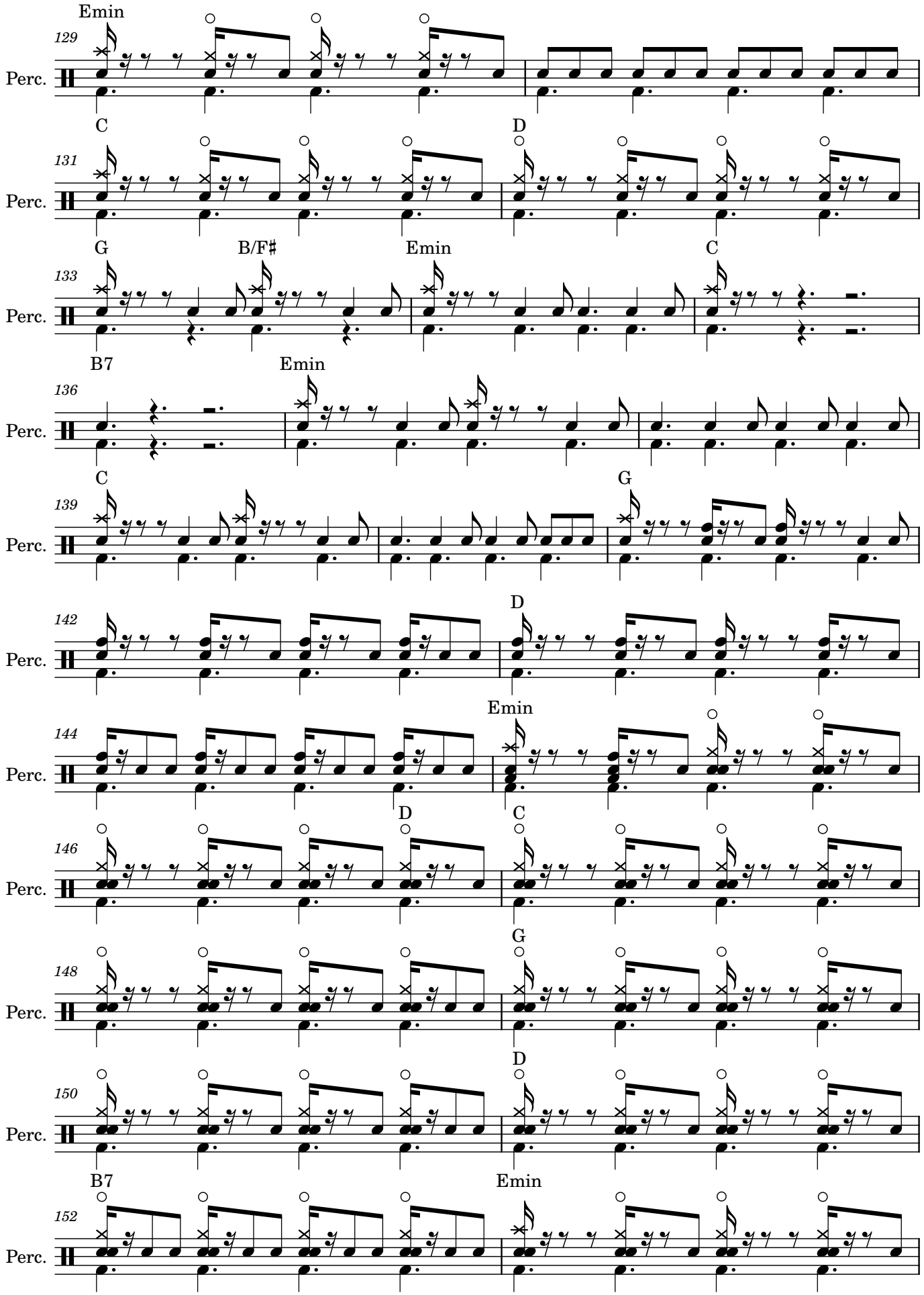
Emin
129
Perc.
C
D
131
Perc.
G
B/F♯
Emin
C
133
Perc.
B7
Emin
136
Perc.
C
G
139
Perc.
D
142
Perc.
Emin
144
Perc.
D
C
146
Perc.
G
148
Perc.
D
150
Perc.
B7
Emin
152
Perc.

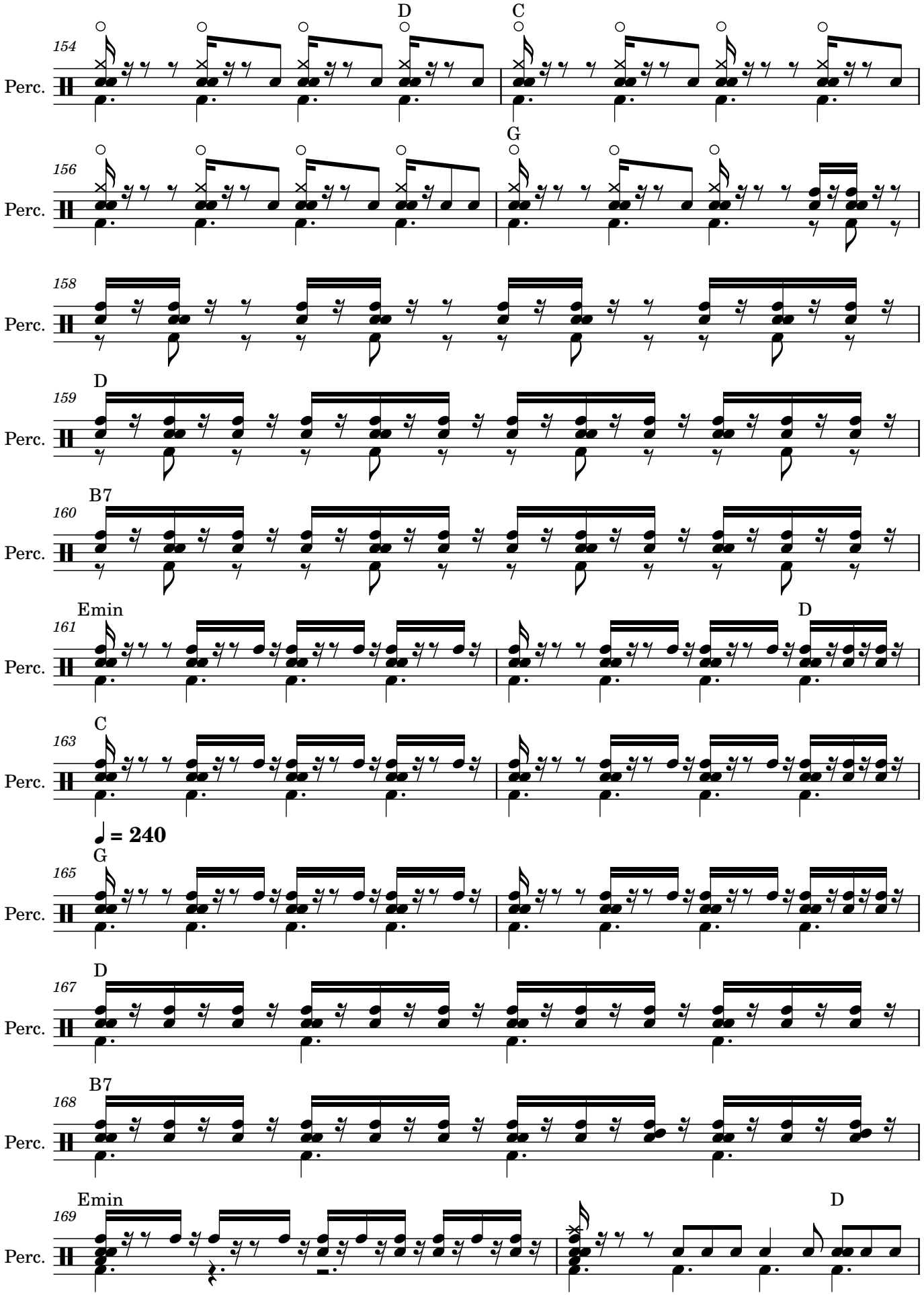
D
C
154
Perc.
G
156
Perc.
158
Perc.
D
159
Perc.
B7
160
Perc.
Emin
D
161
Perc.
C
163
Perc.
♩ = 240
G
165
Perc.
D
167
Perc.
B7
168
Perc.
Emin
D
169
Perc.

171 Emin

Perc.

