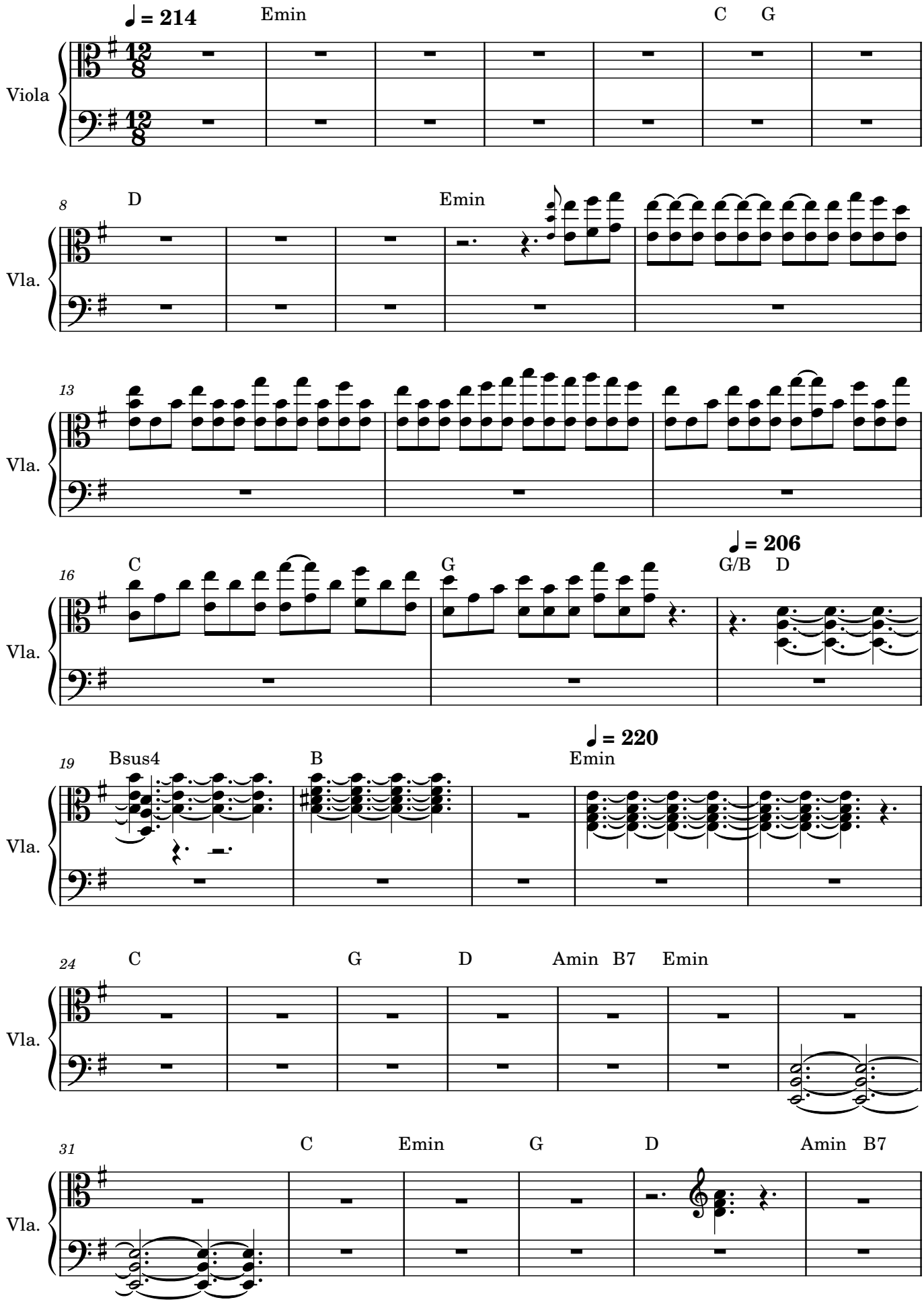
♩ = 214
Emin
C G
Viola
8
D
Emin
Vla.
13
Vla.
16
C
G
♩ = 206
G/B D
Vla.
19
Bsus4
B
♩ = 220
Emin
Vla.
24
C
G
D
Amin B7
Emin
Vla.
31
C
Emin
G
D
Amin B7
Vla.

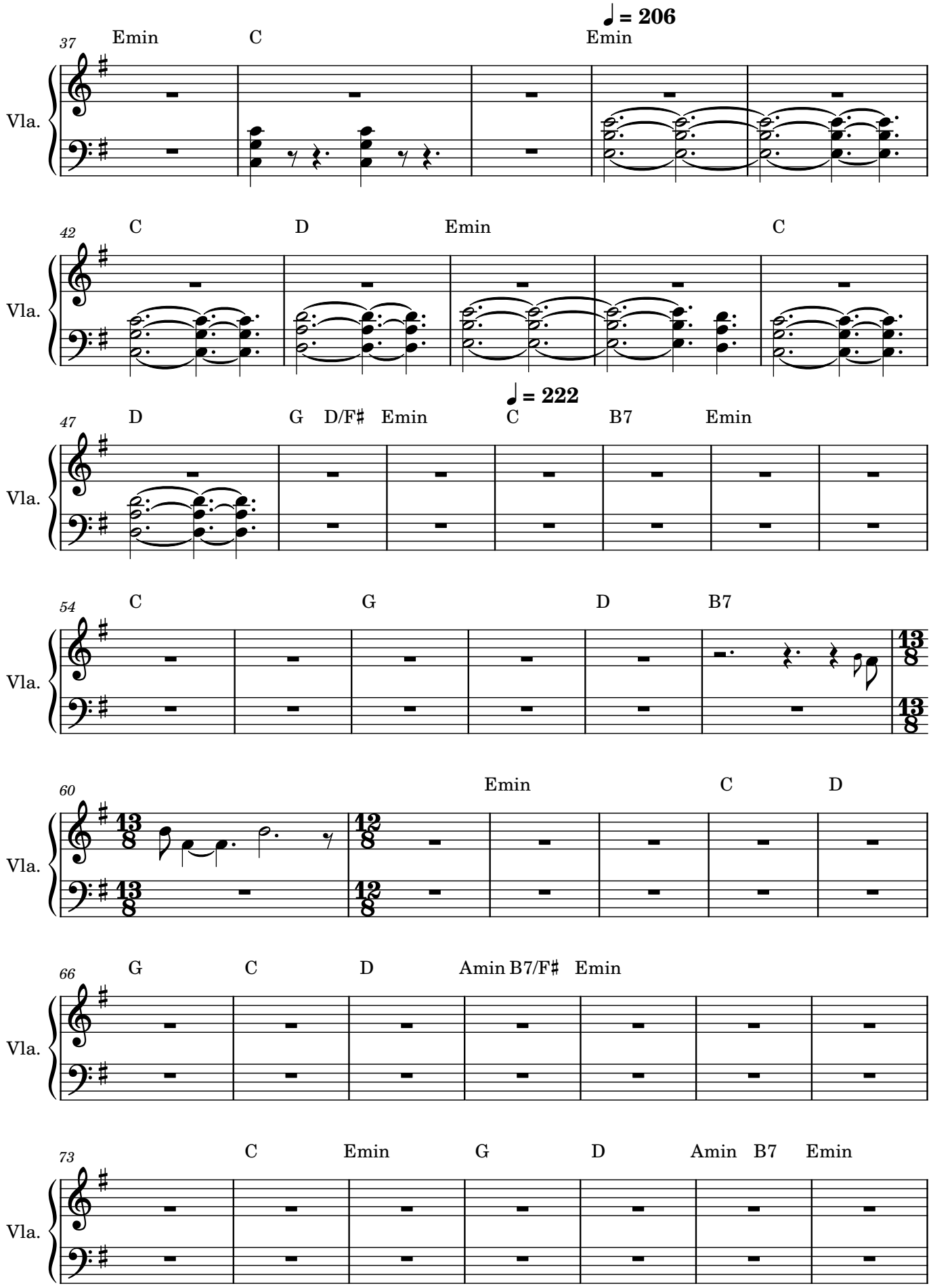
♩ = 206
37
Emin
C
Emin
Vla.
42
C
D
Emin
C
Vla.
♩ = 222
47
D
G
D/F♯
Emin
C
B7
Emin
Vla.
54
C
G
D
B7
Vla.
60
Emin
C
D
Vla.
66
G
C
D
Amin
B7/F♯
Emin
Vla.
73
C
Emin
G
D
Amin
B7
Emin
Vla.

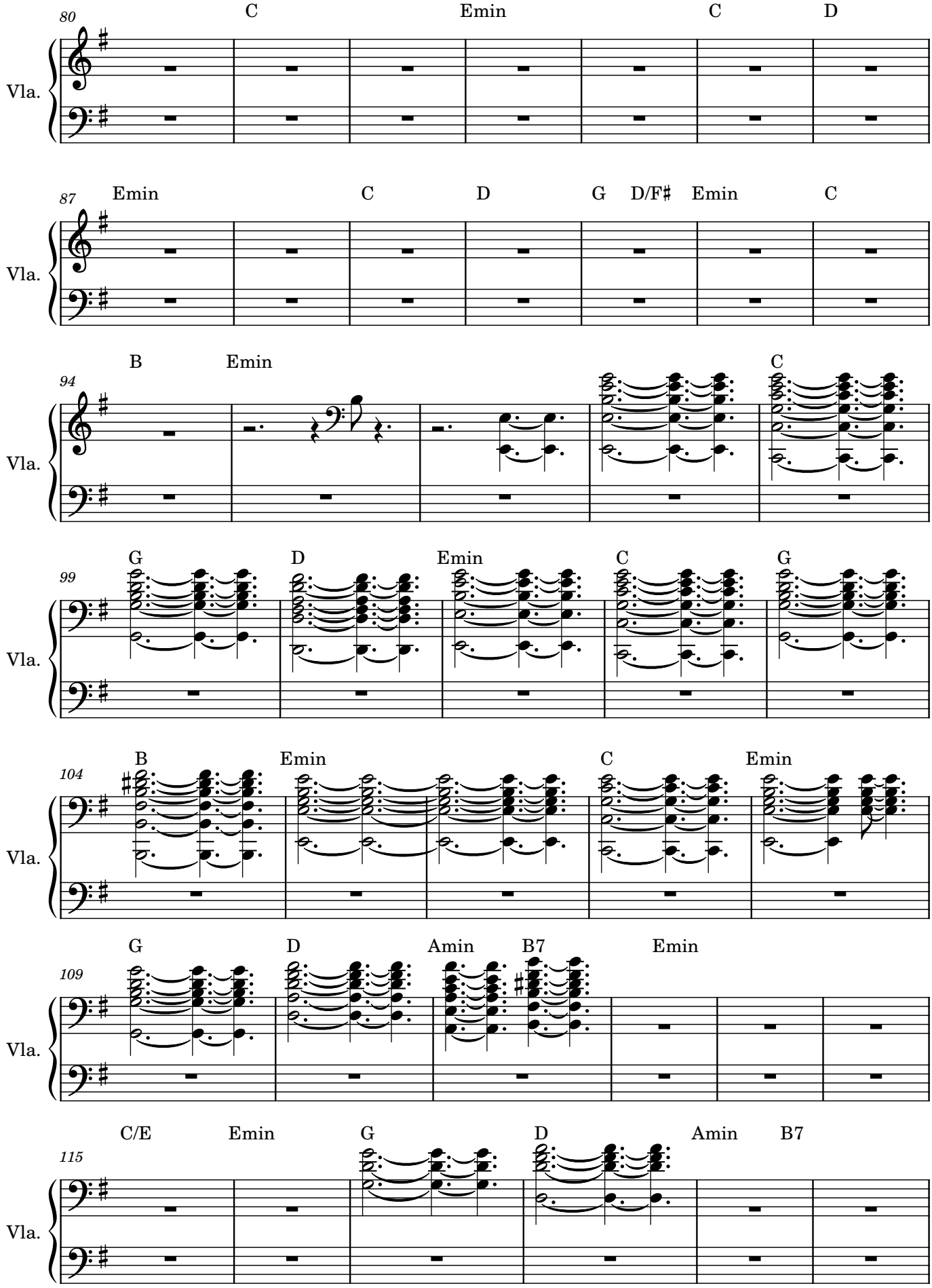
80
C
Emin
C
D
Vla.
87
Emin
C
D
G
D/F♯
Emin
C
Vla.
94
B
Emin
C
Vla.
99
G
D
Emin
C
G
Vla.
104
B
Emin
C
Emin
Vla.
109
G
D
Amin
B7
Emin
Vla.
115
C/E
Emin
G
D
Amin
B7
Vla.

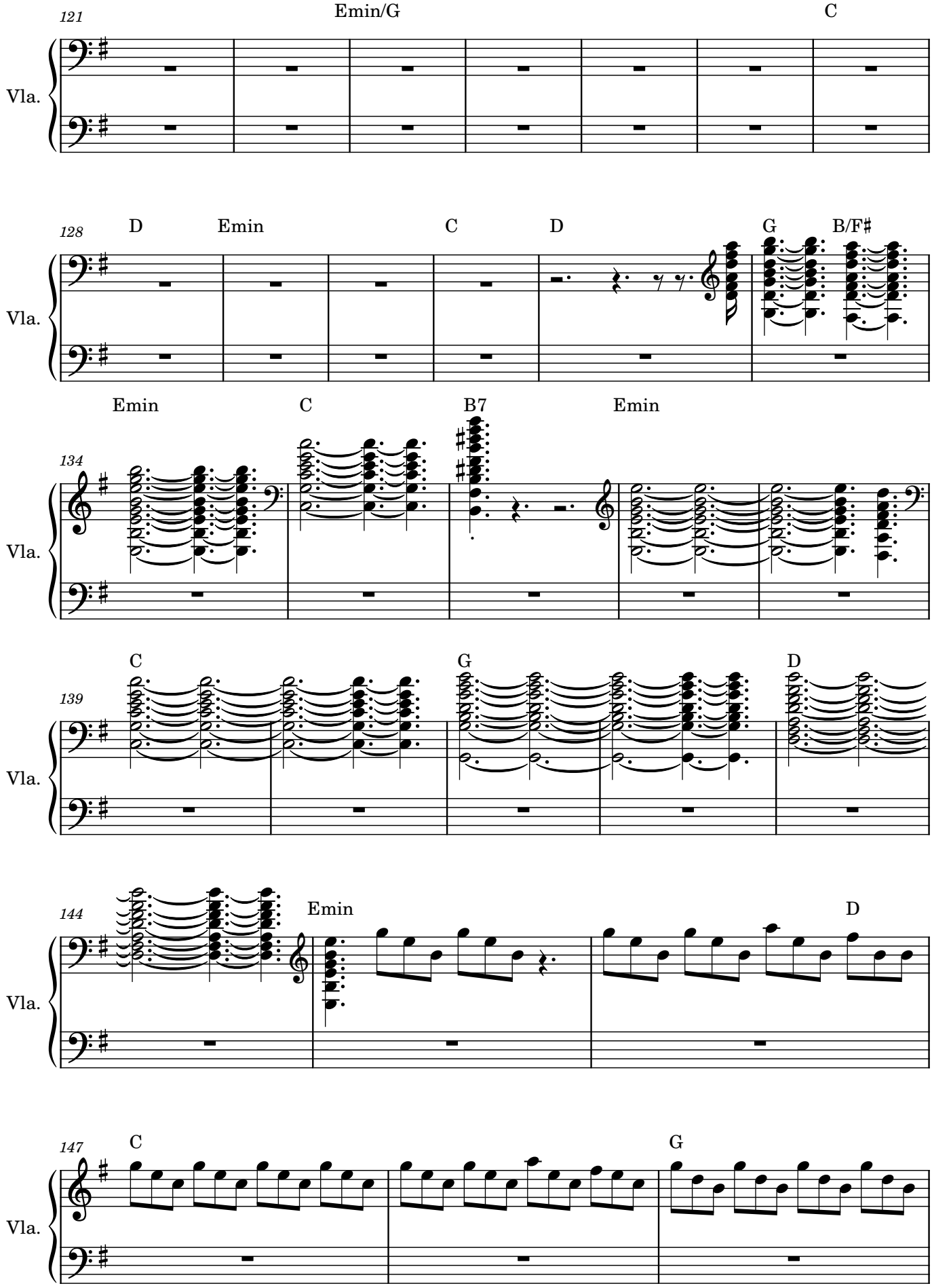
121
Emin/G
C
Vla.
128
D
Emin
C
D
G
B/F♯
Vla.
134
Emin
C
B7
Emin
Vla.
139
C
G
D
Vla.
144
Emin
D
Vla.
147
C
G
Vla.

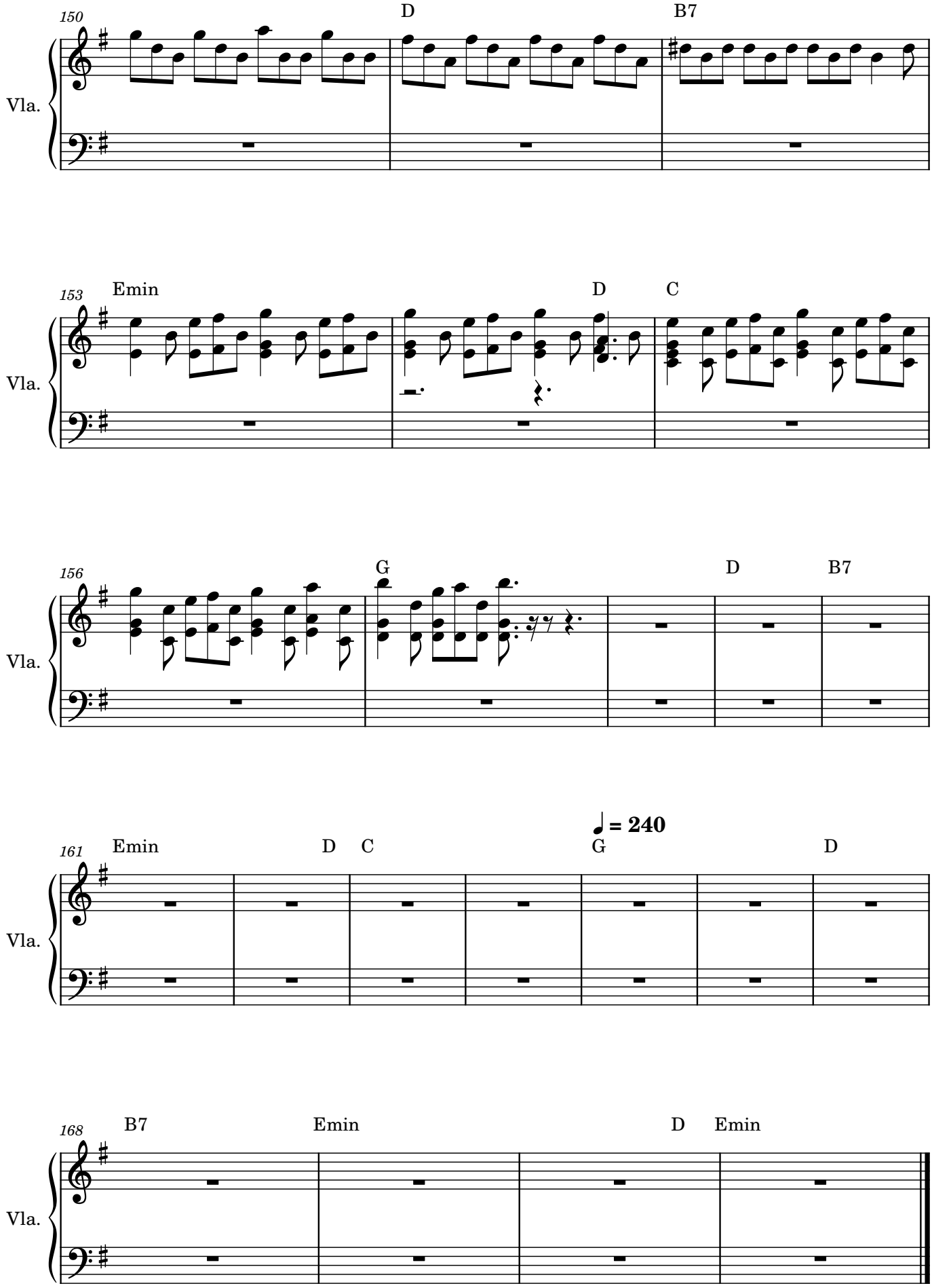
150
D
B7
Vla.
153
Emin
D
C
Vla.
156
G
D
B7
Vla.
161
Emin
D
C
♩ = 240
G
D
Vla.
168
B7
Emin
D
Emin
Vla.